

TANK DIA. IN.	B HEAD DEPTH
24	7.5
30	9.0
36	10.5
42	12.0
48	14.5
54	15.0
60	16.5
66	18.0
72	19.5
84	22.5
96	25.5

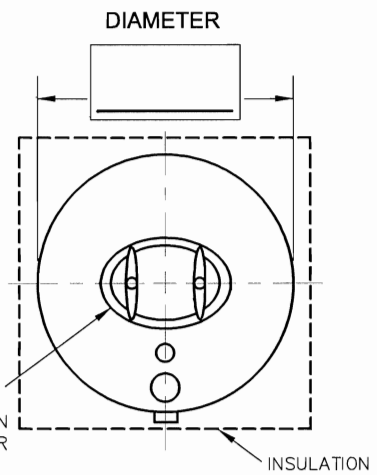

JOB NAME

JOB LOCATION

BUYER

BUYER ADDRESS

RAYPAK QUOTE NO.

DATE

SUBMITTAL PREPARED BY

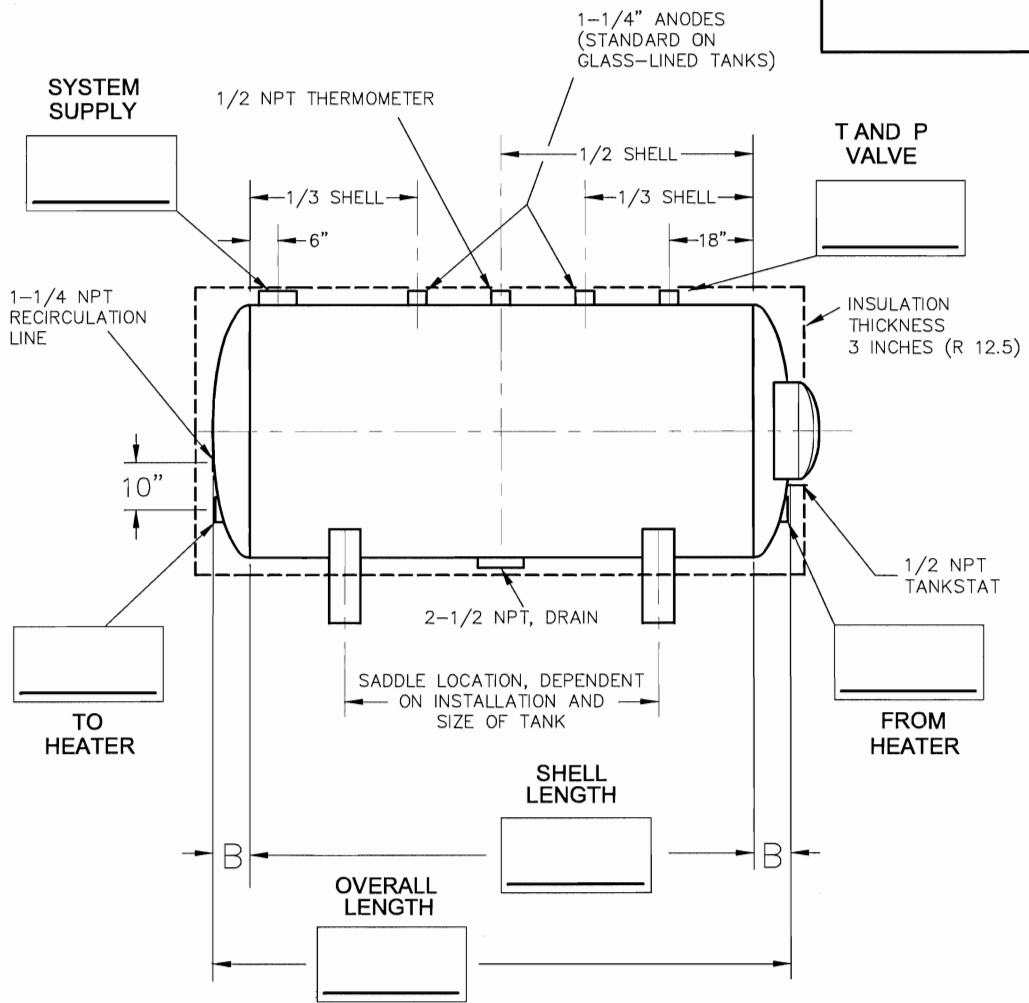

TANK SPECIFICATIONS	QUANTITY:
	GALLONS:
	125 PSI W.P.:
	150 PSI W.P.:
	MANHOLE:
LINING	2" INSPECT. PLUG:
	MAGNESIUM ANODES:
SPECIAL NOTES	EPOXY:
	GLASS:
	CEMENT:

- NOTES:
- INSTALLATION AND MAINTENANCE INSTRUCTIONS SUPPLIED BY RAYPAK FOR GLASS LINED TANKS (P/N 241355).
 - TANK OPENINGS WILL NOT PROTRUDE.

ACAD: 8346. DWG

Raypak

3/28/14
3/31/14

SUBMITTAL SHEET

PRODUCT LINE:

TANK-HOT WATER STORAGE CUSTOM ASME HORIZONTAL INSULATED

SCALE: NONE

DATE: 3-28-14

DRAWING NO.: 8346

CATALOG NO.

4000.81C
REPLACES
4000.81B